KINGSCLIFF

SUPERANNUATION CONTRIBUTION AND ACCESS RULES

Join SANDRA DOWLING from the Department of Human Services for an information session on Superannuation contribution and access rules.

Monday 5 February 3.30pm

KINGSCLIFF LIBRARY 02 6674 1607 Bookings essential

Richmond Tweed Regional Library
Connect. Discover. Escape.

Australian Government
Department of Human Services

FREE

CARD MAKING CLASS

Join ANNA WHEATON from STAMPIN UP! for tips and tricks for making unique cards.

All materials provided!

Come and get inky!

Wednesday 7 February 12.30pm
KINGSCLIFF LIBRARY 02 6674 1607
Bookings essential

MURWILLUMBAH

WELCOME BACK TO STORYTIME!

Join us for the first Story time of 2018 with

a Pop-Up Sensory Tent experience.

The sensory tent is a support tool for children with sensory impairments and contains items such as earmuffs, weighted lap pads, toys, disco-seat and various sensory toys. But it is fun for everyone!

Wednesday 7 February 11am
MURWILLUMBAH LIBRARY
02 6670 2427

The sensory tent is provided by the Social Futures Organisation of the Northern Rivers. Social futures staff will be on hand for a chat and to answer any of your questions.

Richmond Tweed Regional Library
Connect. Discover. Escape.

ndis Social Futures
Delivering the NDIS in your community

NEW AT THE LIBRARY!

rb digital

Our new digital audiobook program will be introduced with more than 1000 popular titles which can be simultaneously loaned up to 100 times and means no more waiting!

QUICK READS

1 WEEK LOAN

TOO HOT TO RESERVE OR RENEW!

People who read quickly will benefit from our Quick Picks program where we retain seven copies each of our eight most popular titles and offer them on short, one week loans.

Your TWEED SHIRE Seed library

Tweed Heads branch is launching a Seed Library where people can borrow seeds, sow and harvest a crop then dry and return some seeds to the library the next year. This follows on the success of the Seed library at Murwillumbah branch.

YOU ARE INVITED

to our

Summer Reading Club Party!

THE SUMMER READING CLUB
WINNER FOR 2018
WILL BE DRAWN!

THURSDAY 8 FEBRUARY 4pm

TWEED HEADS LIBRARY
07 5569 3150

PRESCHOOL STORYTIME

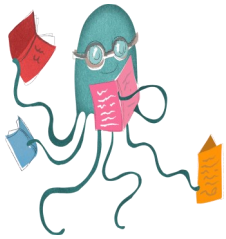

STORY TIME with craft is held at all Tweed Shire libraries on Wednesday at 11am.
No bookings required.

BABY BOUNCE

BABY BOUNCE
BABY BOUNCE
BABY BOUNCE
BABY BOUNCE
BABY BOUNCE

This fun session introduces baby to the joy of rhythm and rhyme with songs, finger plays and poems.

KINGSCLIFF - Monday 10am
MURWILLUMBAH - Friday 10am
TWEED HEADS - Tuesday 10am

OPENING HOURS

TWEED AREA LIBRARIES 2018

KINGSCLIFF LIBRARY—02 6674 1607
9am-5pm MON TUES THURS FRI
9am-6pm WED
9am-1pm SAT

MURWILLUMBAH LIBRARY—02 6670 2427
9am-6pm MON TUES WED FRI
9am-7pm THUR
9am-1pm SAT

TWEED HEADS LIBRARY—07 5569 3150
9am-6pm MON TUES WED FRI
9am-7pm THUR
9am –1pm SAT

What's on at YOUR
TWEED SHIRE LIBRARY

FEBRUARY

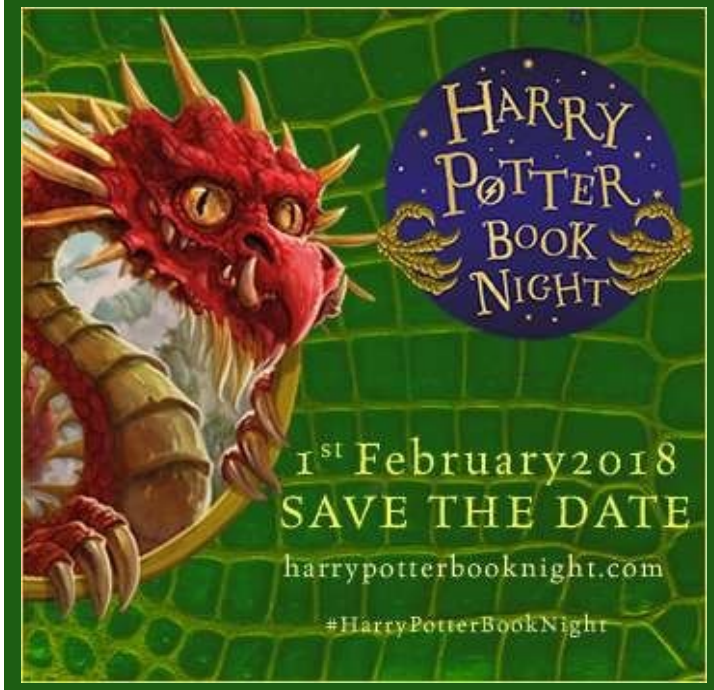

Richmond Tweed Regional Library
Connect. Discover. Escape.